

# Patient report

Bio-Rad                      DATE: 07/24/2019  
D-10                         TIME: 05:27 PM  
S/N: #DJ4I016123        Software version: 4.30-2  
Sample ID:                 10552615  
Injection date             07/24/2019 04:55 PM  
Injection #: 39             Method: HbA1c  
Rack #: ---                 Rack position: 2

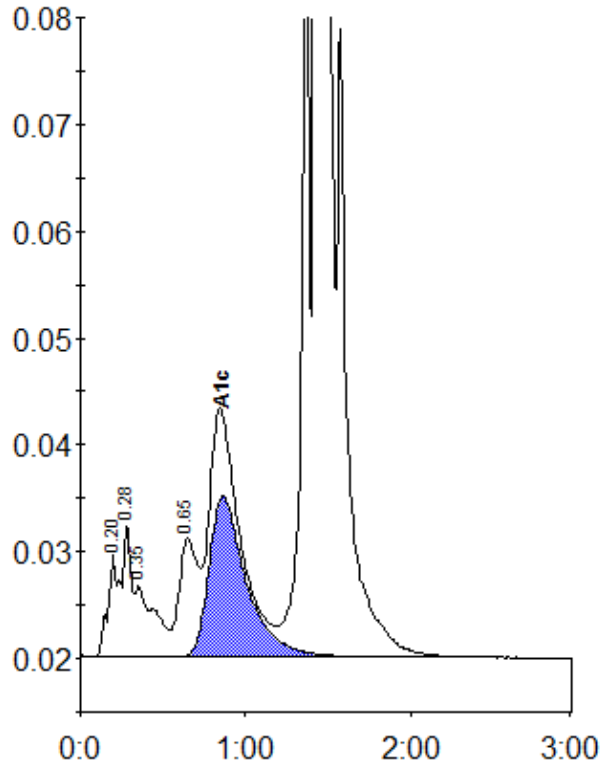

Peak table - ID: 10552615

Peak	R.time	Height	Area	Area %
A1a	0.20	9631	46477	1.2
A1b	0.28	12482	39921	1.1
Unknown	0.35	6617	57230	1.5
LA1c/CHb-1	0.65	11088	86748	2.3
A1c	0.86	15071	238631	8.5
P3	1.36	75634	270435	7.3
A0	1.44	795827	2980093	80.1
Total Area:			3719535	

Concentration:	%
A1c	8.5